

Patient report

Bio-Rad DATE: 10/20/2019
D-10 TIME: 08:58 PM
S/N: #DJ4I016123 Software version: 4.30-2
Sample ID: 10497809
Injection date 10/20/2019 08:45 PM
Injection #: 68 Method: HbA1c
Rack #: --- Rack position: 2

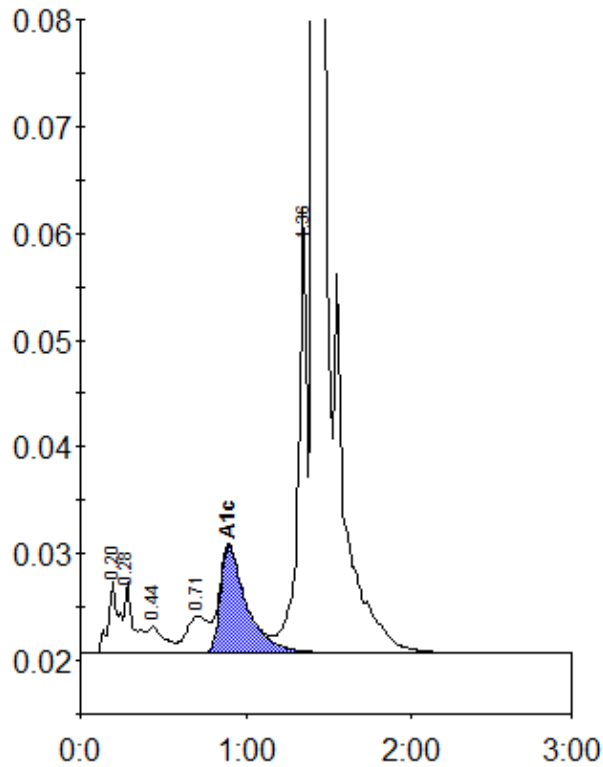

Peak table - ID: 10497809

Peak	R.time	Height	Area	Area %
A1a	0.20	6765	29323	1.1
A1b	0.28	6692	25925	1.0
F	0.44	2566	17501	0.7
LA1c/CHb-1	0.71	3443	31950	1.2
A1c	0.90	10021	110551	5.9
P3	1.36	41587	148410	5.6
A0	1.41	760653	2267779	86.2
Total Area:		2631439		

Concentration:	%
A1c	5.9